

PLAT OF SURVEY
UNIT 20-48
GENEVA NATIONAL CONDOMINIUM
NO. 20
LOCATED IN TOWN 2 NORTH, RANGE 17 EAST
WALWORTH COUNTY, WISCONSIN

WORK ORDERED BY
MCKAY INVESTMENT REALTY, INC.
1000 JORIE BLVD
OAK BROOK, IL 60523

FARRIS, HANSEN & ASSOCIATES, INC.
ENGINEERING - ARCHITECTURE - SURVEYING
7 RIDGWAY COURT P.O. BOX 437
ELKHORN, WISCONSIN 53121
OFFICE: (262) 723-2098 FAX: (262) 723-5886

REVISIONS	
PROJECT NO.	3269.20-48
DATE	04-19-01
SHEET NO.	1 OF 1

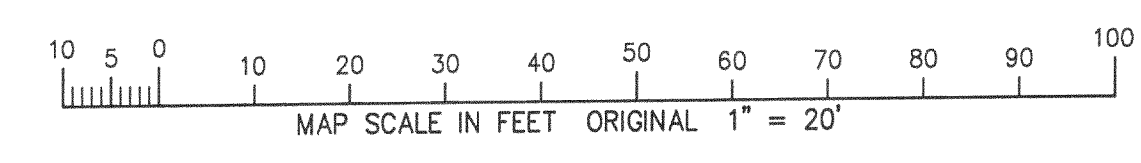
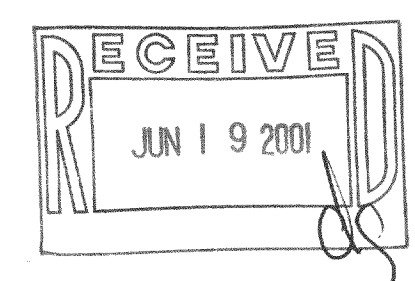
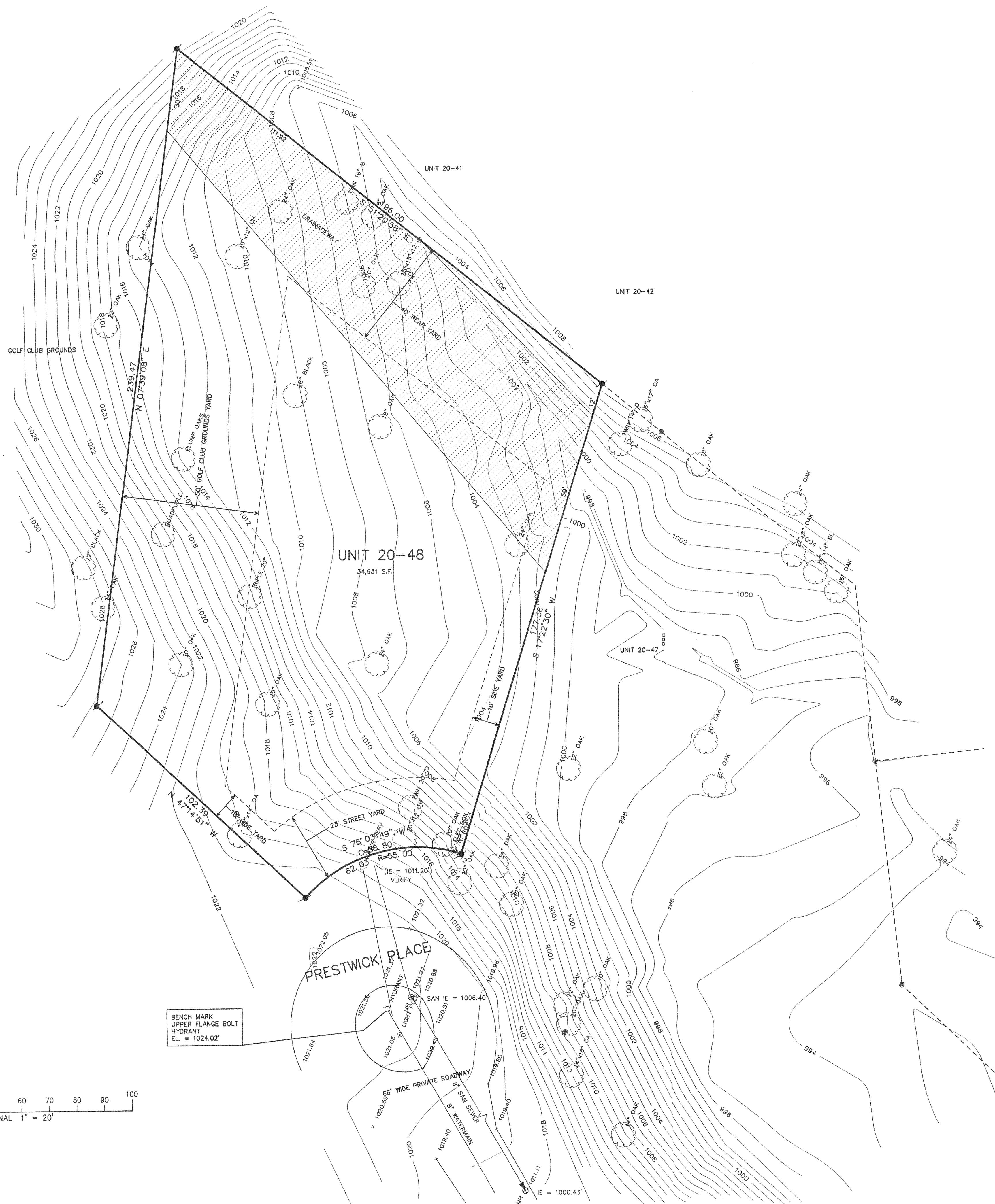
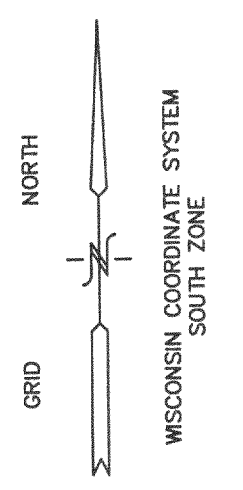

APR 24 2001

JGN-20-48 217-2043